Early Journal Content on JSTOR, Free to Anyone in the World

This article is one of nearly 500,000 scholarly works digitized and made freely available to everyone in the world by JSTOR.

Known as the Early Journal Content, this set of works include research articles, news, letters, and other writings published in more than 200 of the oldest leading academic journals. The works date from the mid-seventeenth to the early twentieth centuries.

We encourage people to read and share the Early Journal Content openly and to tell others that this resource exists. People may post this content online or redistribute in any way for non-commercial purposes.

Read more about Early Journal Content at http://about.jstor.org/participate-jstor/individuals/early-journal-content.

JSTOR is a digital library of academic journals, books, and primary source objects. JSTOR helps people discover, use, and build upon a wide range of content through a powerful research and teaching platform, and preserves this content for future generations. JSTOR is part of ITHAKA, a not-for-profit organization that also includes Ithaka S+R and Portico. For more information about JSTOR, please contact support@jstor.org.

New Publications in English Literature

Yale University Press

THE HISTORY OF HENRY FIELDING

By WILBUR L. CROSS, Ph.D.

The definitive work on Fielding, giving for the first time a true picture of the great novelist, together with a full discussion of all of his works and a brilliant criticism of his defamers and apologists. *3 volumes, cloth, photogravures and facsimiles, $15.00.*

THE TRAGEDY OF TRAGEDIES *By* HENRY FIELDING

By JAMES T. HILLHOUSE, Ph.D.

Contains the original version of 1730 as well as the elaborated drama with preface and notes which appeared in 1731, accompanied by a full and scholarly introduction by the editor. $5\frac{3}{4}$ x $8\frac{1}{2}$. *Paper boards, cloth back, 4 illustrations, $3.00.*

CURRENTS AND EDDIES IN THE ENGLISH ROMANTIC GENERATION

By FREDERICK E. PIERCE, Ph.D.

Traces the various literary groups that formed and scattered in England between 1789 and 1830, the mutual effect of authors on each other, and the influence on them of environment, race, and old and new literary traditions. $6\frac{1}{8}$ x $8\frac{3}{4}$. *Cloth, 350 pages, Index, $3.00.*

A SUBJECT-INDEX TO THE POEMS OF EDMUND SPENSER

By CHARLES HUNTINGTON WHITMAN, Ph.D.

A minute classification of notable matters, including persons, places, animals, and things, gathered in a thorough study of Spenser's text, the concordance to Spenser, and the investigations of scholars. $9\frac{1}{8}$ x $6\frac{1}{8}$. *Cloth, 247 pages, $3.50.*

THE SONG OF ROLAND

Translated into metrical verse by LEONARD BACON

"The rendering is both spirited and faithful. . . . . The reader who takes up this volume . . . . in the patriotic spirit of which France is doubtless finding inspiration today, will not, we venture to say, turn away disappointed."—*The Nation.*
(Second Edition, with revisions.) $5\frac{1}{2}$ x $8\frac{1}{4}$. *Paper boards, cloth back, 164 pages, $1.50.*

THE YALE SHAKESPEARE

Edited by members of the Department of English, Yale University

Plays already issued or in press: Much Ado About Nothing, King Henry the Fourth, Romeo and Juliet, Hamlet, King Lear, Othello, The Winter's Tale, Macbeth, The Tempest, King Henry the Fifth, A Midsummer-Night's Dream, King Henry the Sixth, Part I. *College Text-Book Edition:* $4\frac{3}{8}$ x $6\frac{3}{4}$, *cloth, 50 cents. Library Edition:* $4\frac{7}{8}$ x $7\frac{5}{8}$, *cloth, $1.00.*

LVX ET VERITAS

Yale University Press

120 College Street, New Haven, Connecticut

280 Madison Avenue, New York City

The Kingsley Outline Studies

Are Indispensable Aids to Both Students and Teachers

They cover the following subjects:

ENGLISH: Outline Studies on High and Grammar School English. 78 volumes. 15 cents each volume.

HISTORY: Ancient, Grecian, Roman, English, and United States History. 5 volumes. 35 cents each volume, except English, 46 cents.

LATIN: 10 volumes, 2 on Caesar, 3 on Cicero, 5 on Vergil, 30 cents each volume.

GEOGRAPHY AND GRAMMAR: One volume on each subject. 25 cents each volume.

These Outlines are especially recommended for class use, and are so used in hundreds of schools throughout the world.

The Kingsley English Texts (with Outline combined)

	Cloth	Paper		Cloth	Paper
Julius Caesar - - -	$0.50	$0.30	King Lear - - - -	$0.50	$0.30
The Merchant of Venice -	.50	.30	Sir Roger de Coverley Papers	.50	.30
Macbeth - - - -	.50	.30	The Lady of the Lake -	.50	.30
Evangeline - - -	.50	.30	Burke's Speech - - -	.50	.30
Narrative Episodes from the			The Ancient Mariner. Cloth only		.30
Old Testament - -	.50	.30	The Vision of Sir Launfal. Cloth only		.30

As You Like It. Cloth $0.50

These Texts have many attractive original features, found in no other edition. The series will include other volumes now in preparation. Every teacher who has used them is enthusiastic over the "Scene-Settings" in the Shakespeare texts. The intent of these is to help the pupil to *visualize* the scene. For instance, in Scene II of Act I (of Julius Caesar), which is laid in the Roman Forum and in which the chief actors of the drama are introduced, we have a description of the approach to the Forum, its foreground and background; a description of the characters, including their approximate age, personal appearance, dress, bearing, etc. These details are carefully worked out by researches in Plutarch's and Suetonius' lives of Julius Caesar, Guhl and Koner's Life of the Greeks and Romans, and other scholarly reference works. In the texts that are not Plays an introductory note at the opening of each chapter or canto serves a similar purpose. This feature of our edition is well worthy of careful examination. It will appeal to the teacher's scholarly and pedagogical instincts.

Other Valuable Publications

Grammar for Thinkers. By True Worthy White. The very essence of Grammar, 25 cents.

Historical Stories in Dramatic Form. By Gertrude Hand. 16 volumes. 10 cents per volume.

Elementary Teachers' Plan Book. By W. S. Dakin, Conn. State Bd. of Ed. 50 cents.

Right-at-Hand Stories. By Rosa L. Sawin and F. H. Palmer. 210 pages. 60 cents.

Hiawatha Pictures. By A. T. Kempton. 30 photo-prints, actual Indians costumed to enact the Hiawatha play. 10 cents each; the set for $2.50.

Great Stories for Children. Edited by the late William T. Stead. 10 volumes. viz., Aladdin, Lady of the Lake, Tales from Chaucer, Pilgrim's Progress, Aesop's Fables, King Arthur, Gulliver, Munchausen, Hawthorne's Wonder Tales, Grimm's Fairy Tales, fully illustrated with charming drawings made by English artists. 17 cents each volume.

Term Plan on Punctuation. By Callahan and Sternglanz. 12 cents.

School Plays. By a Group of Girls in Miss Hopkins' School under the direction of Miss Elinor Murphy, English Teacher. 3 volumes, viz., **All's True** (a literary play); **The Long Road to Tomorrow** (for history classes); **A Girl's Dream of Pictures** (for art classes) 20 cents for each play.

THE PALMER COMPANY

120 Boylston Street **BOSTON, MASS.**

The
Historical Charts of the Literatures
(English, 25c. American, 20c. German, 25c.)
(Others in preparation)

Now considered a necessary adjunct to the textbook in Schools, Normal Schools and Colleges in every State in the Union.

Used throughout the year by teachers and students who want *maximum results* from their work.

Historical Fog is the supreme cause of loss of interest in the study of a Literature. Therefore,

Keep Chronology Clear

A postal brings Circular giving graduated discounts on quantities, with a miniature photographic reproduction of the English Chart.

NELSON LEWIS GREENE, Princeton, New Jersey

READING REPORTS
By SUSAN S. SHERIDAN, Ph.D.
Head of the Department of English
New Haven High School

Improved outlines and amplified questions with a carefully compiled list of books and vocational readings. Blanks and reading matter are well bound. Send 35c for sample copy.

We are glad to publish special school forms. Write us.

ESTABLISHED 1900. EDUCATIONAL BOOKS.
Whitlock's BOOK STORE, INC.
C.E.R.WHITLOCK · PRES. 219-221 ELM ST. NEW-HAVEN.CT.

NORTHWESTERN TEACHERS' AGENCY

For the entire West and Alaska. The leading and largest Agency. FREE REGISTRATION. Enroll now.

BOISE - - - IDAHO

Save time—and mistakes

Put Our Home Reading List
into the hands of your pupils. Others do, with satisfaction.

10 cents each, 60 cents a dozen

National Council of Teachers of English
506 West Sixty-ninth Street, Chicago, Illinois

Addresses of President Wilson
***Edited by* GEORGE McLEAN HARPER**
Professor in Princeton University

(English Readings for Schools) xvii+311 pages, 16mo. 52 cents

This volume contains twenty-seven addresses and state papers from the period extending from the First Inaugural in 1913 to August, 1916, and practically every address from that date up to and including the Baltimore address of April 6, 1918—"Force to the Utmost."

The documents are easily among the most important during this critical period of the world's history. They bring to a sharp, clear focus the essentials of true Americanism and the relations of America to the other countries of the world.

The introduction gives an illuminating characterization of President Wilson's work.

HENRY HOLT AND COMPANY

19 West 44th Street NEW YORK | **6 Park Street BOSTON** | **2451 Prairie Avenue CHICAGO**

RELIEF for the Teacher *and*
SUCCESS for the Pupil *with*

Fine's Review Outlines

of

Three-Years English Literature
26 selections—165 pages

Fourth-Year English Literature
10 selections—110 pages

High-School Chemistry
Illustrated

Thorough, Clear, Comprehensive
Topical Studies

For College Entrance Examinations

Send for Catalogue
Fifty Cents per Copy Class Order Discounts

NATHANIEL M. FINE, A.M., Publisher
1–13 Greene Street New York City

Sargent's Handbook of

AMERICAN PRIVATE SCHOOLS

¶ **A Standard Annual of Reference** of utmost importance to all interested in secondary education. Describes critically and discriminatingly the private schools, their merits and demerits, each under its appropriate classification.

¶ **Comparative tables** give the relative cost, size, age, special features, etc.

¶ **Introductory chapters** tell in a general way of interesting developments in the educational year—Educational Reconstruction in Other Warring Countries, Experimental and Modern Schools, Recent Development of the Country Day School, Recent Educational Literature, The Year's Advance in Education, War Activities of the Schools, History of Military Education, etc.

4th edition, 1918, revised and enlarged, 722 pages, $2.50

PORTER E. SARGENT
50 Congress Street Boston, Mass.

FOR ECONOMY'S SAKE

It will profit you to investigate

Newcomer-Andrews' ***Twelve Centuries of English Poetry and Prose***
Cloth 756 pages $1.75

Newcomer-Andrews-Hall's ***Three Centuries of American Poetry and Prose*** *Cloth 876 pages $1.75*

In the hands of each pupil, the use of these books in the third and fourth years of high school makes it possible to study *literature itself* instead of *about literature* through the medium of traditional history.

Write for the complete Table of Contents of these books.

Have you the latest list of **Lake English Classics? One Hundred Narrative Poems** is the latest addition to the list. There are now eighty volumes in the series.

SCOTT, FORESMAN AND COMPANY
CHICAGO—623 South Wabash Ave. 8 East 34th St.—NEW YORK

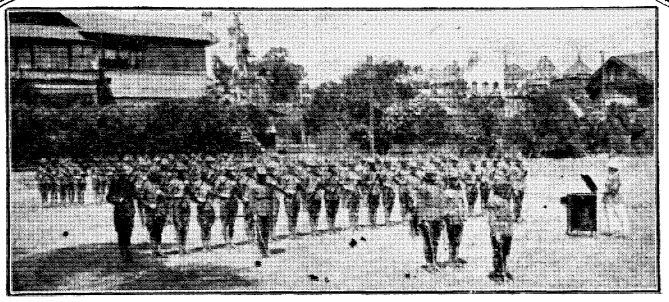

High School Cadets Drilling to the Music of the Victrola, Santa Barbara, Cal.

America's Slogan: Freedom, For All, Forever!

Now is the time for all American children to hear and learn to sing the stirring patriotic songs of our country,—the music which is inspiring the boys of Uncle Sam's Army and Navy, who are helping to win the war.

Now, if never before, our boys and girls should know the good old folk melodies of America, and the wholesome, hearty country dances of our pioneer forefathers.

Many old American Country Dances, recently revived by Elizabeth Burchenal and featured, with full directions, in her new book on "American Country Dances" (Published by G. Schirmer), have been recorded by the Victor Company under her direction.

The Victrola and Victor Records

are the *best* means by which these old American country dances may be brought into your school and community festivals. They are simple, tuneful, charming, easily taught, and have a truly American flavor.

Ask to hear the following records played by the Victor Military Band, at your dealer's:

18490	Old Dan Tucker White Cockade	18367	Hull's Victory The Circle
18491	Green Mountain Volunteers Speed the Plow	18331	Arkansaw Traveler Soldier's Joy
18356	Lady of the Lake Old Zip Coon	17160	Pop Goes the Weasel

Any Victor dealer will gladly play the above for you, and supply you with a copy of "A New Graded List" and the Victor Catalog of Records. For further information, write to the

Educational Department
Victor Talking Machine Co.
Camden, N. J.

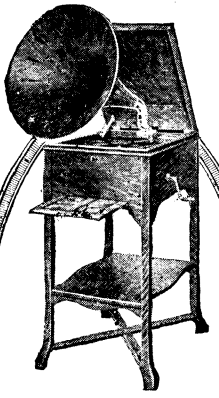

Victrola XXV, $85 specially manufactured for School use

When the Victrola is not in use, the horn can be placed under the instrument safe and secure from danger, and the cabinet can be locked to protect it from dust and promiscuous use by irresponsible people.

Victor
"HIS MASTER'S VOICE"
REG. U.S. PAT. OFF.

To insure Victor quality, always look for the famous trademark, "His Master's Voice." It is on all products of the Victor Talking Machine Company.

Victrola

NEW *and* IMPORTANT BOOKS

Bowman's Essays for College English
Second Series. Timely topics.

Spencer's News Writing
Practical instruction by a successful newspaper man.

Hazlitt's Select Essays
Twenty-two of the greater essays.

Poe's Poems and Tales
Selections with introduction and notes.

Long's American Patriotic Prose
A collection of the most informing and most inspiring utterances of pioneers, patriots, statesmen, historians, and leaders in America's thought and progress.

Campbell and Rice's Book of Narratives
Thirty-five selections from the great masters of fiction grouped under five heads, each prefaced with a suitable introduction.

Shipman's Freshman English
Outlines a course both cultural and technical.

Our Descriptive Catalogue of more than 1600 books mailed free on request

D. C. HEATH & CO., Publishers

BOSTON NEW YORK CHICAGO ATLANTA SAN FRANCISCO

Have You Seen

LEWIS AND HOSIC'S

Practical English for High Schools

?

A SOCIAL SITUATION IN EVERY RECITATION

New York
Cincinnati
Chicago
Boston
Atlanta

Address AMERICAN BOOK COMPANY
330 East 22d Street
CHICAGO